

# GRAMBLING STATE UNIVERSITY OFFICE OF STUDENT CONDUCT

WHO WE ARE AND HOW WE CAN HELP

# MISSION STATEMENT

THE PRIMARY MISSION OF THE OFFICE OF STUDENT CONDUCT IS TO SUPPORT THE LARGER MISSION OF BOTH THE UNIVERSITY AND THE DIVISION OF STUDENT AFFAIRS. THE OFFICE OF STUDENT CONDUCT SEEKS TO PROMOTE STUDENT LEARNING, GROWTH AND DEVELOPMENT AND POSITIVE BEHAVIOR, BOTH INSIDE AND OUTSIDE THE CLASSROOM BY COLLABORATIVELY WORKING WITH OTHER DEPARTMENTS IN AN EFFORT TO CREATE A SAFE, SECURE, AND CIVIL ENVIRONMENT CONDUCTIVE TO LEARNING.



# OUR STAFF

TUNDRA TURNER

DIRECTOR

OFFICE OF STUDENT CONDUCT

[TURNERT@GRAM.EDU](mailto:TURNERT@GRAM.EDU)

318.274.7782

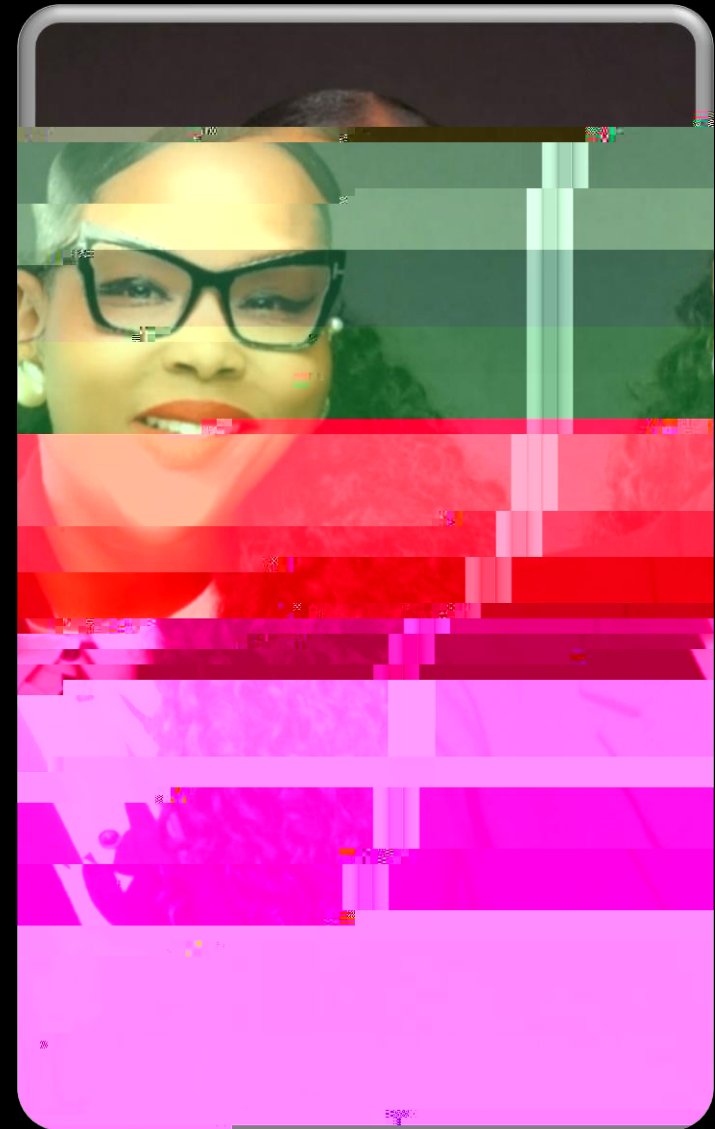

# OUR STAFF

DEMETRIA SHELTON

STAFF SUPPORT

OFFICE OF STUDENT CONDUCT

[SHELTONDE@GRAM.EDU](mailto:SHELTONDE@GRAM.EDU)

318.274.3169

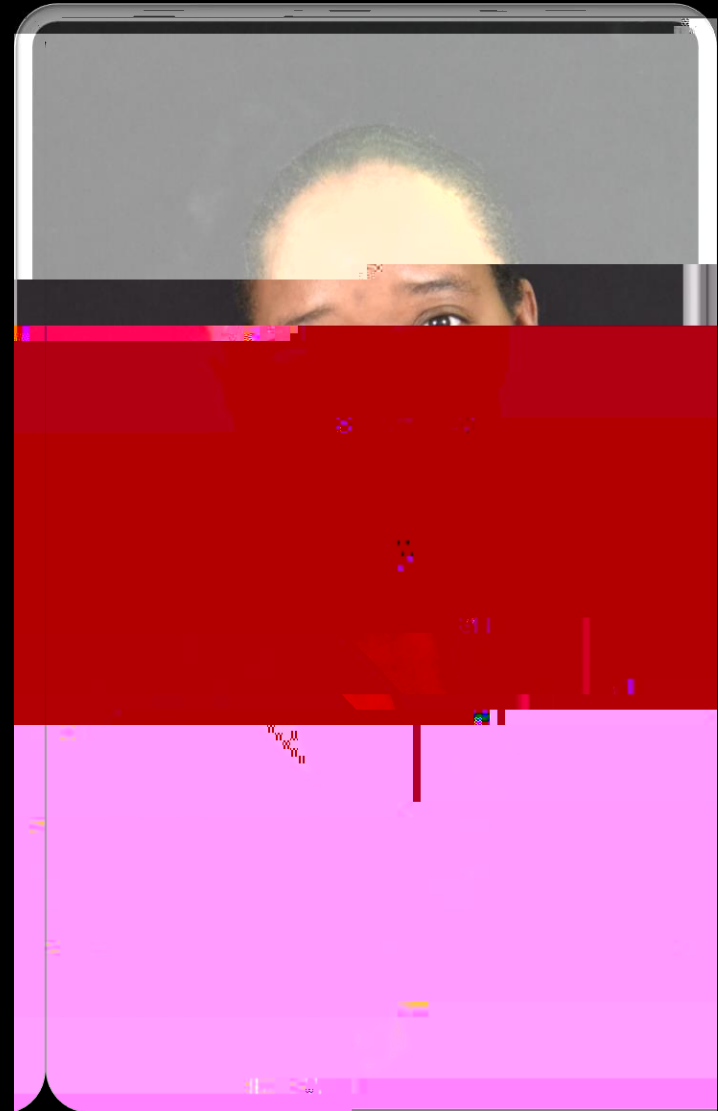

# GOALS

TO FACILITATE A PROCESS THAT PROMOTES STUDENT DEVELOPMENT BY CHALLENGING AND SUPPORTING STUDENTS OWNING INDIVIDUAL RESPONSIBILITY;

TO USE EDUCATIONAL STRATEGIES AND DISCIPLINARY COUNSELING AS A CATALYSTS FOR SELF-UNDERSTANDING AND PERSONAL GROWTH;

TO ENFORCE A SYSTEM CHARACTERIZED BY ACCOUNTABILITY, COMPASSION, AND INCREASED CIVILITY; AND

TO PROMOTE A SAFE, ORDERLY AND POSITIVE UNIVERSITY CLIMATE THROUGH INFORMATIONAL PROGRAMMING, TRAINING, AND INTERVENTION EFFORTS.

# WHAT STUDENT CONDUCT PROGRAMS ARE AVAILABLE FOR STUDENTS, FACULTY, AND STAFF?

## STUDENT CONDUCT OVERVIEW

THIS PROGRAM PROVIDES AN INTRODUCTION TO THE STUDENT CODE OF CONDUCT

## PDR (PROGRAM FOR DISPUTE RESOLUTION)

THIS PROGRAM IS APPROPRIATE FOR STUDENTS WILLING TO VOLUNTARILY ENGAGE IN A MEDIATION SESSION WITH A TRAINED MEDIATOR TO RESOLVE OUTSTANDING CONFLICTS (E.G., ROOMMATE V. ROOMMATE, TENANT V. LANDLORD, PROPERTY DAMAGE, ETC.). PLEASE NOTE THAT MEDIATION IS NOT A SANCTION AND A STUDENT MAY NOT BE SANCTIONED TO PARTICIPATE IN A MEDIATION SESSION. FOR ADDITIONAL INFORMATION REGARDING THE PDR PROGRAM, PLEASE CONTACT STUDENT CONDUCT.

## CLASSROOM MANAGEMENT

THIS PROGRAM FOCUSES ON HELPING FACULTY MANAGE DISRUPTIVE CLASSROOM SITUATIONS. TOPICS COVERED INCLUDE APPLYING THE

# WHAT STUDENT CONDUCT PROGRAMS ARE AVAILABLE FOR STUDENTS, FACULTY, AND STAFF? CONT.

---

CAMPUS OUTREACH ACTIVITIES ARE CONDUCTED WITH VARIOUS DEPARTMENTS TO INCREASE  
5K 5F9B9GG'C: 'H<9'I B ÷ 9FG+M'G'9LD97H5H€ B 'C: '5779DH56@'GH 89BH'BEHAVIOR





## UNIVERSITY JUDICIAL BOARD MEMBER (UJB)

THE UJB CONSISTS OF FACULTY, STAFF AND STUDENTS APPOINTED BY THE DIRECTOR OF STUDENT CONDUCT. THE JUDICIAL BOARD IS THE PRIMARY JUDICIAL BODY OF THE UNIVERSITY. IT HAS ORIGINAL JURISDICTION OVER ALL CASES REFERRED TO IT BY APPROPRIATE UNIVERSITY OFFICIALS. MEMBERS SERVE AS REPRESENTATIVE ON THE JUDICIAL BOARD AND HEAR STUDENT CASES INVOLVING ALLEGATIONS

# STUDENT WORK STUDY

STUDENTS ASSIST WITH DAY-TO-DAY  
OPERATIONS OF THE OFFICE.

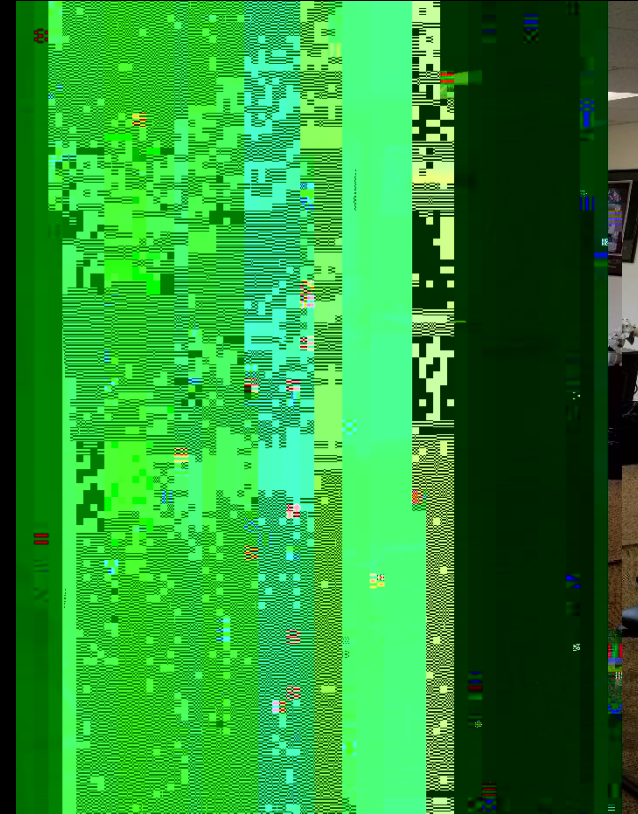

# HOW TO FILE A COMPLAINT AGAINST A STUDENT FOR AN ALLEGED MISCONDUCT?

## FIRST

STUDENT MISCONDUCT COMPLAINTS  
MUST BE REFERRED IN WRITING TO THE